Solution Architecture

Date	16 FEBRUARY 2026
Team ID	LTVIP2026TMIDS65469
Project Name	Heart Disease Analysis
Maximum Marks	4 Marks

Solution Architecture:

The Solution Architecture describes the overall structural design of the proposed Heart Disease Analysis system. It explains how healthcare data is collected, stored, processed, and transformed into meaningful visual insights using Tableau.

The architecture defines the complete flow of data from the data source layer to the visualization and dashboard layer, ensuring accuracy, scalability, and efficient decision-making. This structured design enables doctors, policymakers, and individuals to analyze heart disease risk factors effectively and take preventive actions.
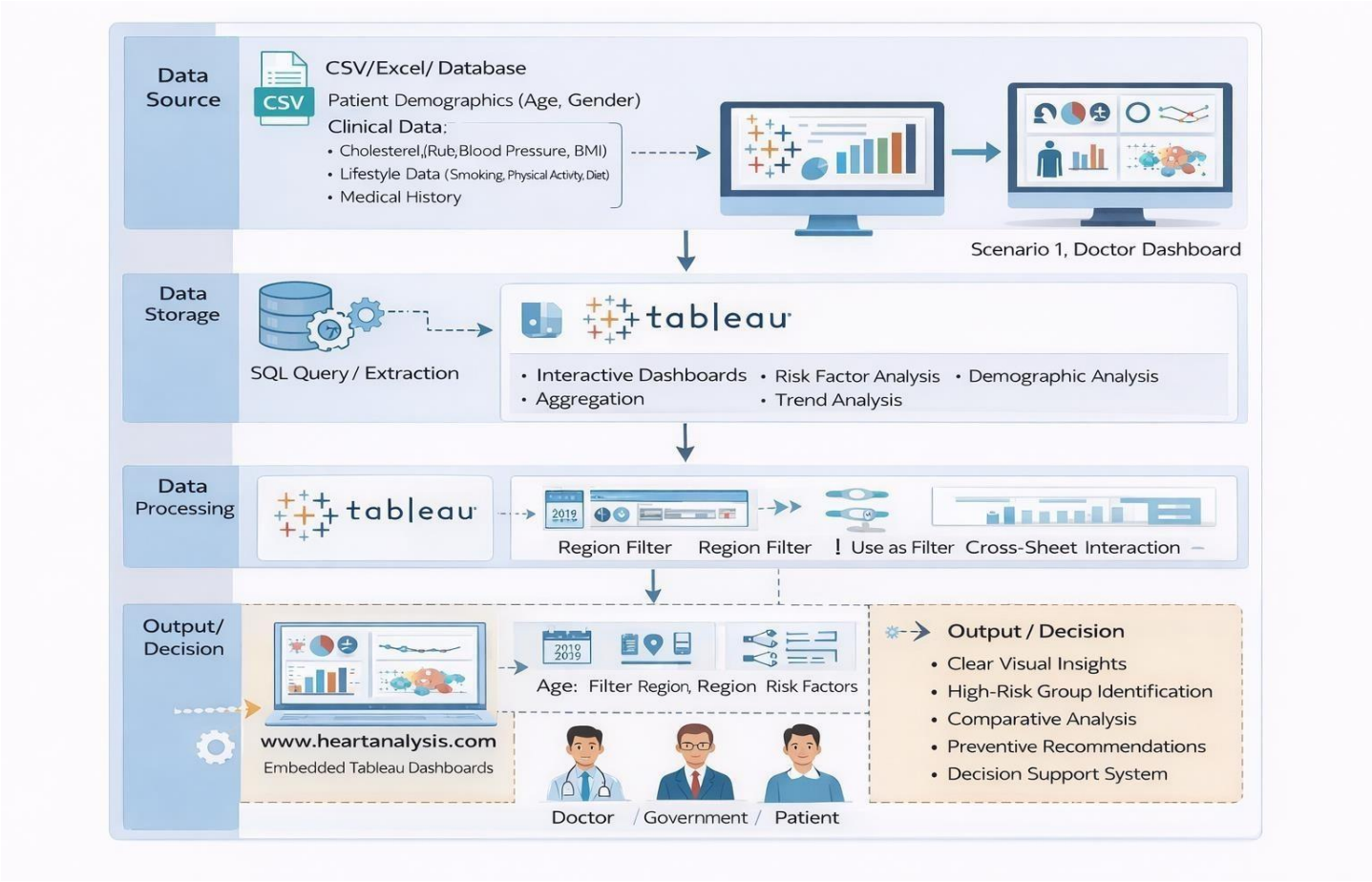
Example - Solution Architecture Diagram: